

Clarinet in B $\flat$

# Sonata Felice

## I

Mark Goddard  
Op. 16 (1977)

**Andante** ♩ = 72

## II

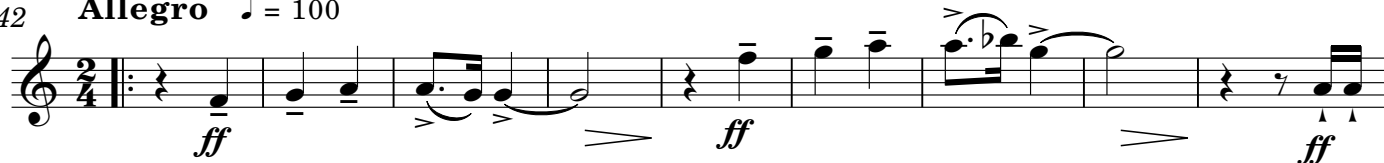
42 **Allegro** ♩ = 100

51

58

63

*rall.***Allegretto** ♩ = 84

## III

Vivace impetuosità ♩ = 132

86

2 2 4

94

*f*

99

103

*ff* *mf* *ff*
