

Flute

Oxford Variations

for flute and piano

Theme

Mark Goddard
Op. 13 (1976)

Andante $\text{♩} = 60$
8

§

mp

11

To Coda 2nd time ⌂

15

Variation One

Vivace animato ♩ = 160

27

31

35

Variation Two

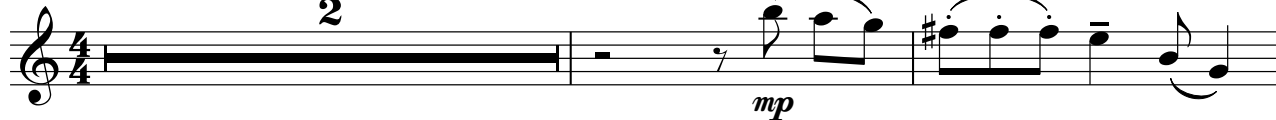
49 **Lento** ♩ = 76

53

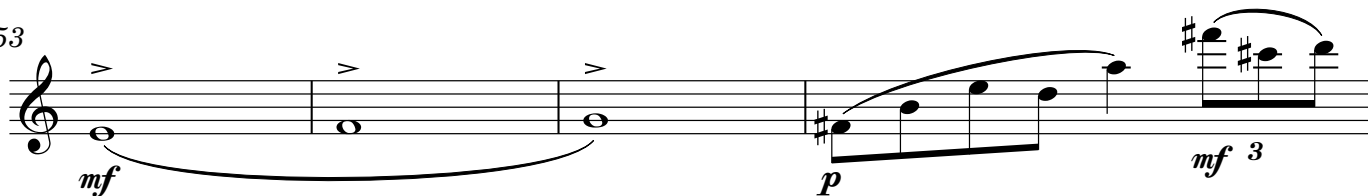

57

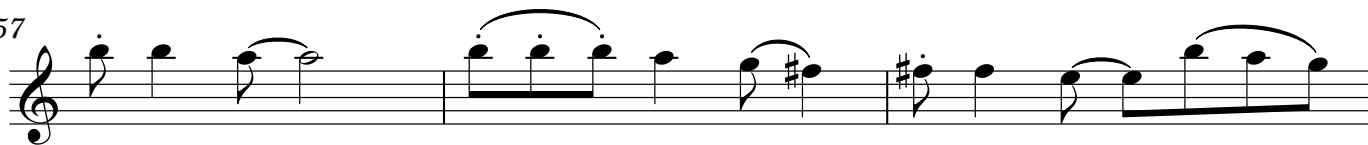

60

Variation Three

69 **Freely** c. ♩ = 76

rall. . . .

73 **Agitato** ♩ = 110

76

80

83

Variation Four

Allegretto grazioso ♩ = 120

97

mp dolce poco a poco cresc.

101

105

mp poco a poco cresc.

109

rall. . . Poco meno mosso ♩ = 100

115