

Fugato, Theme and Variations

Fugato

Mark Goddard
Op. 10

Moderato ♩ = 100

15^{ma}
Fl.

mf

6

mp

13

mf

22

mp

29

ff

mp

ff

Theme

Mark Goddard

Moderato maestoso ♩ = 96

f solo

p

44

48

rit.

mp

Variation One

Allegro con brio ♩ = 132

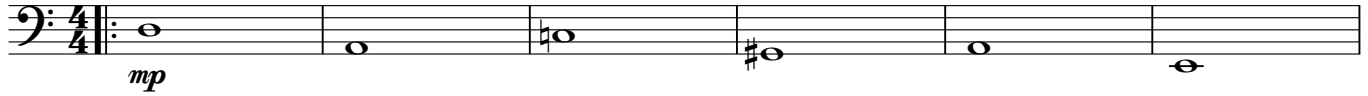

59

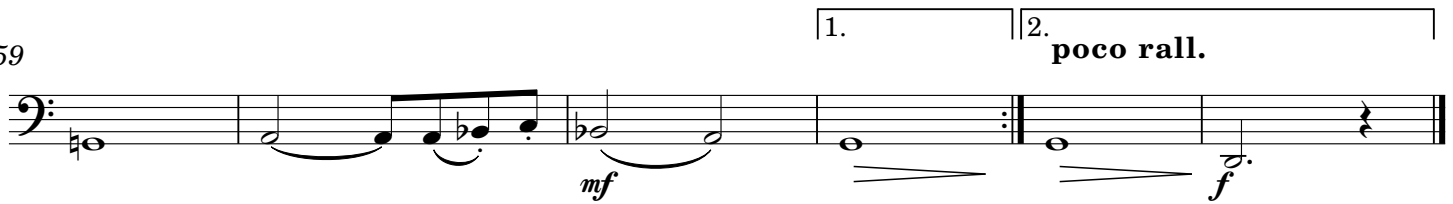

Variation Two

Allegretto grazioso ♩ = 100

69

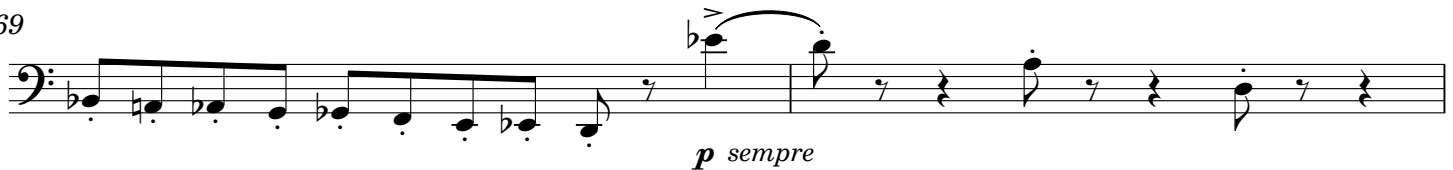

Variation Three

Andante mesto ♩ = 84

p espress.

82 poco rall.

a tempo

85

mp espress.

89

poco rall.

mf

Variation Four

Con moto impetito ♩ = 100

poco rall.

mf

97 a tempo

pp sotto voce *p*

Variation Five

Finale

Vivace impetuosità ♩ = 132

121

125

130

134

137

f

ff

1.
