

Fugato, Theme and Variations

Fugato

Mark Goddard
Op. 10

Moderato $\text{♩} = 100$

mp

12

17

25

pizz.
f

30

arco
ff *mp* *ff*

Theme

Mark Goddard

Moderato maestoso $\text{♩} = 96$

p *f solo* *p*

43

48

rit.
mp

Variation One

Allegro con brio ♩ = 132

mp

57

mp

60

1. 2. *poco rall.*
mf f

Variation Two

Allegretto grazioso ♩ = 100

p sempre

69

pizz.

Variation Three

Andante mesto ♩ = 84

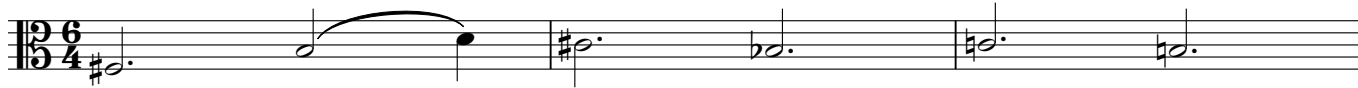

p espress.

82 *poco rall.*

a tempo

85

mp espress.

89

poco rall.

mf

Variation Four

Con moto impetito ♩ = 100

poco rall.

mf

97 *a tempo*

pp sotto voce

101

mf cantabile

Variation Five

Finale

Vivace impetuosità ♩ = 132

121

125

130

134

137
