

Concerto for Brass

I

Con brio ♩ = 144

Mark Goddard

B♭ Piccolo Trumpet

5

poco rall.

9

a tempo

12

21

25

29

sempre rall.

Meno mosso ♩ = 72

39

Tempo I — animato

III

Vivace ♩ = 120

(Trumpet in B♭)

12/8 *ff* 15/8 *ff* 2 9/8 12/8

7

p *pp*

10

f *p* *pp*

14

f *f* *< ff*

17

15/8 *ff* 2 2 2

25

mf *pp* rall. a tempo To Picc. Tpt. 2

31 Piccolo Trumpet in Bb

mp solo

mp solo *mf*

f *ff* *ff* *ff*

f *rall.* *p*

Largo ♩ = 84 **Vivace** ♩ = 120

mf

ff *f* *ff* *f* *ff*

mf *ff*

mf *f* *ff pesante*

To Tpt.

IV

Ad lib.

① Tba. (Trumpet in B \flat) con sord. ② Tbn.IV con sord. ③ Hn. ④ Tbn.1&2 ⑤ Trp.IV ⑥ Trp.III

Poco più mosso

solo $\text{♩} = 98$
 ⑦ con sord. ⑧ Trp.II/Tbn.III ⑨ G.P. ⑩ Tba. ⑪ Tbn.IV ⑫ Hn. ⑬ Tbn.I/Tbn.II ⑭ Trp.IV

repeat ad lib. until figure "9"

Più mosso accel. poco a poco

⑮ Trp.III ⑯ (con sord.) ⑰ Trp.II/Tbn.III ⑱ G.P. ⑲ Tba. ⑳ Tbn.IV ㉑ Hn. ㉒ Tbns.I/II

repeat ad lib. until figure "18" To Picc. Tpt.

Piccolo Trumpet in B \flat

⑳ Trp.IV ㉔ Trp.III ㉕ con sord. ㉖ Trp.II/Tbn.III ㉗ **Allegro** $\text{♩} = 120$ **sempre accel.** (senza sord.)

repeat ad lib. until figure "27" **ff** **ff**

31 **Presto** $\text{♩} = 160$

34 **Mesto con moto** $\text{♩} = 88$

50

* play next note in series

SP111

Concerto for Brass

Trumpet 3

doubling opt.
B \flat flugelhorn

I

Con brio $\text{♩} = 144$

Mark Goddard

Tpt.

II

Molto rubato ♩ = 48

Opt. Flugal Horn

3 *mp espress.*

6 *mp*

10 *rall. rubato ad lib.* To Tpt.

16 **Più mosso** ♩ = 60
rall. a tempo *p dim.*

29 *pp*

34 *mf* *pp*

43 *f*

49 *rall. a tempo* *pp*

57 *rall. Tempo I poco rall.* con sord. G.P.
pp

IV

Ad lib.

Flugelhorn

① Tba. ② Tbn.IV ③ Hn. ④ Tbn.1&2 ⑤ Trp.IV ⑥ con sord. ⑦ Trp.I

solo ♩ = 52

ppp repeat ad lib. until figure "9"

Poco più mosso

⑧ Trp.II/Tbn.III ⑨ G.P. ⑩ Tba. ⑪ Tbn.IV ⑫ Hn. ⑬ Tbn.I/Tbn.II

(Flug.) ⑭ Trp. IV ⑮ (con sord.) ⑯ Trp.I ⑰ Trp.II/Tbn.III ⑱ G.P.

p repeat ad lib. until figure "18"

Più mosso accel. poco a poco

(Flug.) ⑲ Tba. ⑳ Tbn.IV ㉑ Hn. ㉒ Tbn.I/II ㉓ Trp.IV ㉔ (con sord.) ㉕ Trp.I ㉖ Trp.II/Tbn.III

mf repeat ad lib. until figure "27"

27 **Allegro** ♩ = 120 **sempre accel.** * To Tpt. senza sord. 2 **Presto** ♩ = 160 Trumpet in B♭

ff *ff* 3 3 3

32 4

Concerto for Brass

I

Mark Goddard

Con brio ♩ = 144

II

Molto rubato $\text{♩} = 48$

4

3

mp

7

5

3

3

3

10

rall. rubato ad lib.

p

pp

16

Più mosso $\text{♩} = 60$

rall. a tempo

7

con sord.

p

28

$\text{♩} = \text{♩}$

3

senza sord.

pp

mf

38

pp

f

46

rall. a tempo

2

2

pp

p

57

pp

pp

64

3

rall.

$\text{♩} = \text{♩}$ Tempo I

poco rall.

G.P.

III

Vivace $\text{♩} = 120$ 

8

11

15

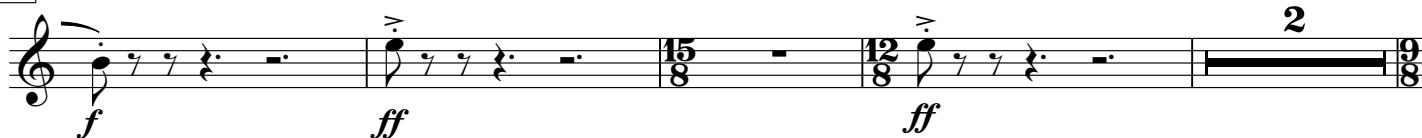

21

26 a tempo

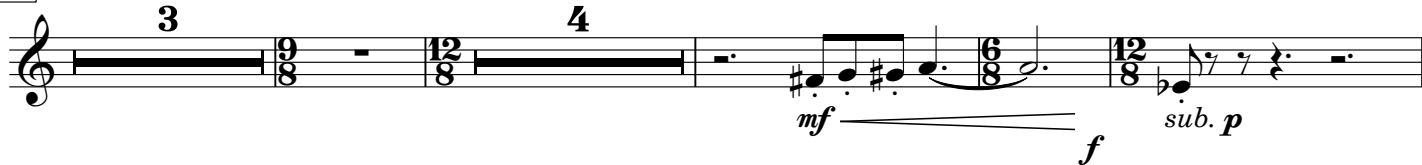

37

42

50 **Largo** ♩ = 84

50 **Largo** ♩ = 84

pp *p*

54 **Vivace** ♩ = 120

54 **Vivace** ♩ = 120

naturalé *f* *ff*

58

58 *f* *ff* *f* *ff* *gliss.*

60

60 *mf*

62

62 *mf* *f*

64

64 *f* *ff*

67

67 *ff* *sub. p* *mf* *pp*

71

71 *f* *ff pesante*

Concerto for Brass

I

Mark Goddard

Con brio ♩ = 144

8 **poco rall.** **a tempo**

35 **Meno mosso** ♩ = 72 **Tempo I — animato**

Molto rubato $\text{♩} = 48$ II

7 Hn. $\text{♩} = 48$ *p* 3 3 3 3

11 *rall.* *rubato ad lib.* *pp* 3 3

16 Più mosso $\text{♩} = 60$ *rall.* *a tempo* Tba. 3

22 con sord. *p* 4 senza sord.

29 $\text{♩} = \text{♩}$ 3 (senza sord.) *mf* 3

41 *pp* *f*

49 *rall.* *a tempo* 5 2 *pp* *pp*

64 *rall.* $\text{♩} = \text{♩}$ **Tempo I** poco rall. G.P. *mp*

Vivace $\text{♩} = 120$ III (senza sord.)

12 15 12 15 *ff* *fp < f* *ff*

4 *fp < f* *fp <* *f < ff* *mf* gliss.

9

> < *fp*

12

mf *f*

16

ff *fp* < *f* *ff*

19

fp < *f* *fp* < *f* < *ff* *mf* < *ff*

gliss. *gliss.*

23

p *mf* *rall.*

26

a tempo

pp *p* *pp* *p*

30

mp *pp* *p*

33

pp *mp* < *mf*

36

pp *p*

38

pp *mf*

IV

Ad lib.

duo ♩ = 100

colla Tbn. II

① Tba. ② Tbn.IV ③ Hn. ④ con sord. ⑤ Trp.IV ⑥ Trp.III ⑦ Trp.I ⑧ Trp.II/Tbn.III

ppp repeat ad lib. until figure "9"

Poco più mosso

p poco a poco cresc. repeat ad lib. until figure "18"

Più mosso accel. poco a poco

(con sord.)

mf repeat ad lib. until figure "27"

27 Allegro ♩ = 120 sempre accel.

ff *f*

31 Presto ♩ = 160

ff *gliss.* 4 4 4

38 Mesto con moto ♩ = 88

p *espress.* *mp* *p*

46

mf

52

mf *f*

* play next note in series

SP111

Concerto for Brass

I

Mark Goddard

Con brio ♩ = 144

5

13

17

21

33

39

Concerto for Brass

I

Mark Goddard

Con brio ♩ = 144

8 poco rall. a tempo

29 sempre rall.

35 **Meno mosso** ♩ = 72 **Tempo I — animato**

54

59 rall. **Steady** ♩ = 112 **poco a poco accel.**

66 **Tempo I**

70 **Tempo I**

76

84

Concerto for Brass

I

Mark Goddard

Con brio ♩ = 144

3 poco rall. a tempo

11

26

35

Meno mosso ♩ = 72

Tempo I — animato

54

61

Steady ♩ = 112 poco a poco accel.

Tempo I

69

poco rall.

Tempo I

76

84

6

Concerto for Brass

I

Mark Goddard

Con brio ♩ = 144

6 *poco rall.* *a tempo* 2

12

18

25 *sempre rall.* 2

32 *Meno mosso* ♩ = 72

39 *Tempo I — animato* 12 3

56 *rall.* 2

61 Steady ♩ = 112 poco a poco accel.

66 Tempo I

70 Tempo I

76

84

95

102 Tempo I

111

121

129 Tempo I

II

Molto rubato ♩ = 48

11 2 rall. rubato ad lib. 2

16 Più mosso ♩ = 60

rall. a tempo solo mp espress. 3

21 con sord. p 3

28 3 senza sord. pp

34 mf pp

44 f

50 rall. a tempo ff pp mf

59 pp mf mp

66 rall. poco rall. G.P. Tempo I

52

espress.

mp

56

p *mf* *p* *mf* *mf*

62

3 3 3

66

2 *ossia* (any 2 very high notes!) 3

ff *fff*

74

Largo ♩ = 60

2 *pp* *rall.*

84

Poco più mosso ♩ = 72

86 *ad lib.*
Tbns. I/II

87 Trps. I/II

mp *p*

88

Con meno brio ♩ = 80

G.P.

p

94

rall.

a tempo

poco rall.

Meno mosso ♩ = 72

mp 6 *p*

104

lunga

mp *ppp*