

Sea Legend

Mark Goddard

Moderato ♩ = 100

The musical score is arranged in a standard orchestral format with the following parts from top to bottom:

- Soprano Cornet: Rests until the final two measures, where it plays a half note G4 and a half note F4, both marked *fp*.
- Solo Cornets: Three staves. The first staff has a *f* dynamic and contains three solo parts labeled 'solo 1', 'solo 2', and 'solo 3'. Each solo part consists of a triplet of eighth notes followed by a half note. The second and third staves mirror the first staff's rhythm and dynamics.
- Repiano Cornet: Rests until the final two measures, where it plays a half note G4 and a half note F4, both marked *fp*.
- 2nd Cornet: Rests until the final two measures, where it plays a half note G4 and a half note F4, both marked *fp*.
- 3rd Cornet: Rests until the final two measures, where it plays a half note G4 and a half note F4, both marked *fp*.
- Flugelhorn: Rests until the final two measures, where it plays a half note G4 and a half note F4, both marked *fp*.
- Solo Horn: Empty staff.
- 1st Horn: Empty staff.
- 2nd Horn: Empty staff.
- 1st Euphonium: Empty staff.
- 2nd Euphonium: Empty staff.
- 1st Baritone: Empty staff.
- 2nd Baritone: Empty staff.
- 1st Trombone: Empty staff.
- 2nd Trombone: Empty staff.
- Bass Trombone: Empty staff.
- E♭ Bass: Plays a half note G2, a half note F2, a half note E2, a half note D2, and a half note C2, all marked *fp*. The final measure is marked *pp*.
- B♭ Bass: Plays a half note G2, a half note F2, a half note E2, a half note D2, and a half note C2, all marked *fp*. The final measure is marked *pp*.
- Timpani: Plays a rhythmic pattern of quarter notes with trills. Dynamics are *p* to *mf*, *mp* to *mf*, *mp* to *mf*, *mp* to *mf*, and *mp* to *mf*.
- Glockenspiel: Rests until the final two measures, where it plays a half note G4 and a half note F4, both marked *f*. The word 'Glock.' is written above the staff.

This musical score page, numbered 28, features a variety of instruments. The top section includes Soprano and Solo Cornets, with the latter marked *tutti* and *f*. Below them are the Repetitive Cornet, 2nd and 3rd Cornets, and Flugel. The middle section contains Solo Horn, 1st and 2nd Horns, 1st and 2nd Euphoniums, 1st and 2nd Baritone horns, and 1st and 2nd Trombones. The bottom section includes Eb Bass, Bb Bass, and Timpani. The Tuba part at the very bottom consists of rhythmic patterns. The score is written in a key with one sharp (F#) and a common time signature. It features numerous triplet markings and dynamic markings such as *f* and *tutti*.

38 **Animato** ♩ = 120

Sop. Cor.

solo 1
f

solo 2
f

solo 3
f

Rep. Cor.

2nd Cor.

3rd Cor.

Flugel.

Solo Hn.
f

1st Hn.
f

2nd Hn.
f

1st Euph.
mp

2nd Euph.
mp

1st Bar.
mp

2nd Bar.
mp

1st Tbn.
mp

2nd Tbn.
mp

B. Tbn.
mp

E♭ Bass
mf

B♭ Bass
mf

Timp.
sfz

Tamb.

59

rall. **Tranquillo** ♩ = 100

Sop. Cor. *mf* *f* *sf* *pp*

Solo Cor. *mf* *f* *sf* *pp*

Rep. Cor. *mf* *f* *sf* *pp*

2nd Cor. *mf* *f* *sf* *pp*

3rd Cor. *mf* *f* *sf* *pp*

Flugel. *mf espress.*

Solo Hn. *p*

1st Hn. *p*

2nd Hn.

1st Euph. *p*

2nd Euph.

1st Bar. *p*

2nd Bar. *p*

1st Tbn.

2nd Tbn.

B. Tbn. *mf* *f* *sf* *pp*

E♭ Bass *mf* *f* *sf* *pp* *p*

B♭ Bass *mf* *f* *sf* *pp*
 ossia

Timp. *mp* *pp*

Tamb. *p* *f* *p* *To Sus. Cym.*

71

Spooked!

Score for **Spooked!** (Page 71)

Instrumentation: Sop. Cor., Solo Cor., Rep. Cor., 2nd Cor., 3rd Cor., Flugel., Solo Hn., 1st Hn., 2nd Hn., 1st Euph., 2nd Euph., 1st Bar., 2nd Bar., 1st Tbn., 2nd Tbn., B. Tbn., Eb Bass, Bb Bass, Timp., Tamb., Suspended Cymbal.

Tempo/Character: **rall.** (starting at measure 71)

Performance Instructions:

102

poco rall. Pomposo ♩ = 96

Sop. Cor. *f*

Solo Cor. *f* *p* con sord.

Rep. Cor. *f* *p*

2nd Cor. *f* *p*

3rd Cor. *f* *p*

Flugel. *ff*

Solo Hn. *ff*

1st Hn. *ff*

2nd Hn. *ff*

1st Euph. *ff*

2nd Euph. *ff*

1st Bar. *ff*

2nd Bar. *ff*

1st Tbn. *f*

2nd Tbn. *f* *p*

B. Tbn. *f* *p*

E♭ Bass

B♭ Bass

Timp. *pp* *p* *ff* *p* *f* *p* *f* *mf* *fff*

Cym. Clashed Cymbals *f* To Tam-Tam Tam-Tam *fff* let vibrate To S. D.

151

Sop. Cor.

Solo Cor.

Rep. Cor.

2nd Cor.

3rd Cor.

Flugel.

Solo Hn.

1st Hn.

2nd Hn.

1st Euph.

2nd Euph.

1st Bar.

2nd Bar.

1st Tbn.

2nd Tbn.

B. Tbn.

E♭ Bass

B♭ Bass

Timp.

Glock.

To Sus. Cym.

p

tr

160

Sop. Cor.

Solo Cor.

Rep. Cor.

2nd Cor.

3rd Cor.

Flugel.

Solo Hn.

1st Hn.

2nd Hn.

1st Euph.

2nd Euph.

1st Bar.

2nd Bar.

1st Tbn.

2nd Tbn.

B. Tbn.

E♭ Bass

B♭ Bass

Timp.

Glock.

*f*³

*ff*³

solo 1

p

solo 2

solo 3

p

p

p

p

p

ossia

ossia

p

p

p

p

p

p

p

p

p

p

p

p

Suspended cymbal

tr

pp

allargando

Pomposo ♩ = 100

Sop. Cor. *mf* *ff* *pp*

Solo Cor. (tutti) *mp* *f*

Rep. Cor. *f* *pp*

2nd Cor. *mp* *ff* *pp*

3rd Cor. *mp* *ff* *pp*

Flugel. *ff* *pp*

Solo Hn. *f*

1st Hn. *f*

2nd Hn. *f*

1st Euph. *ossia* *f*

2nd Euph. *ossia* *f*

1st Bar. *f* *f*

2nd Bar. *f* *f*

1st Tbn. *f* *ff*

2nd Tbn. *f* *ff*

B. Tbn. *f* *ff*

E♭ Bass *f* *f*

B♭ Bass *f* *f*

Timp. *f*

Cym. Clashed cymbals *ff*

224

Animato ♩ = 120

Sop. Cor.

Solo Cor. *senza sord.* *p* *solo 1* *f* *solo 2* *f* *solo 3* *f*

Rep. Cor.

2nd Cor.

3rd Cor.

Flugel.

Solo Hn. *p* *f*

1st Hn. *p* *f*

2nd Hn. *f*

1st Euph. *p* *mp*

2nd Euph. *mp*

1st Bar. *p* *mp*

2nd Bar. *p* *mp*

1st Tbn. *mp*

2nd Tbn. *mp*

B. Tbn. *mp*

E♭ Bass *dim.* *mf*

B♭ Bass *mf*

Timp. *p* *sfz*

Cym.

249

Maestoso ♩ = 84 **rit.** **a tempo**

Musical score for various instruments and voices:

- Sop. Cor.
- Solo Cor. (solo 1, solo 2, gli altri)
- Rep. Cor.
- 2nd Cor.
- 3rd Cor.
- Flugel.
- Solo Hn.
- 1st Hn.
- 2nd Hn.
- 1st Euph.
- 2nd Euph.
- 1st Bar.
- 2nd Bar.
- 1st Tbn.
- 2nd Tbn.
- B. Tbn.
- E♭ Bass
- B♭ Bass (ossia)
- Timp.
- Cym. (Clashed cymbals)

Dynamic markings include *ff*, *f*, and *ffz*. Performance instructions include *rit.* and *a tempo*. The score concludes with *silenzio* for the Timp. and Cym. parts.

Sea Legend

Mark Goddard

Moderato $\text{♩} = 100$

19 a tempo

23

25

27

31

33

35

Sea Legend

Mark Goddard

Moderato ♩ = 100

solo 1
solo 2
solo 3

f 3

6

11

tutti

p 3

16

f molto rall. a tempo

9

29 *tutti*

32 *poco a poco accel.*

35

38 **Animato** ♩ = 120

solo 1
solo 2
solo 3

42

46 *tutti*

50

61 **rall. Tranquillo** ♩ = 100 **10**

76 **Spooked!**
solo 1, con sord. flutter

solo 2, con sord. flutter

81 solo 1, con sord. **rall. senza sord. 2**

88 **Maestoso** ♩ = 100
tutti (senza sord.)

94

102 **poco rall. Pomposo** ♩ = 96

109 con sord.

115 **Mesto** ♩ = 84
solo 1 con sord.

solo 2 con sord.

solo 3 con sord.

126

133 **Violent** ♩ = 112

senza sord.

140

144 **tutti**

149 **Tranquillo** ♩ = 100

solo
p

155

161

f 3

2

166

solo 1
ff 3

solo 2

solo 3

p

p

170 **Maestoso** ♩ = 100

tutti
ff

176

182

poco rall.

Allegro ♩ = 120

(tutti)

mp

196

Pomposo ♩ = 100

f

7

210 **Tranquillo** ♩ = 96

solo 1: con sord.

215

220

224

Sea Legend

Mark Goddard

Moderato $\text{♩} = 100$

Sea Legend

Mark Goddard

Moderato $\text{♩} = 100$

9

fp fp p

15

molto rall. a tempo

11

f

31

3 3 3 3 3 3

33

poco a poco accel.

3 3 3 3 3 3

35

Animato $\text{♩} = 120$

3 3 3 3

39

7

f 3 3

50

3 3

54

sub p

60

rall. Tranquillo $\text{♩} = 100$

10

mf f sf pp

76 **Spooked!** $\text{♩} = 5$ *con sord.* *flutter* *rall. senza sord.* $\text{♩} = 2$

88 **Maestoso** $\text{♩} = 100$

101 *poco rall.* **Pomposo** $\text{♩} = 96$

113 **Mesto** $\text{♩} = 84$

133 **Violent** $\text{♩} = 112$

137

141

145

149 **Tranquillo** $\text{♩} = 100$

158

170 **Maestoso** ♩ = 100

178 **poco rall.** **Allegro** ♩ = 120

202 **Pomposo** ♩ = 100

210 **Tranquillo** ♩ = 96 **Animato** ♩ = 120

254 **Maestoso** ♩ = 84

Sea Legend

Mark Goddard

Moderato $\text{♩} = 100$

9

fp fp p

16

molto rall. *a tempo*

11

f

31

3 3 3 3 3 3

33 *poco a poco accel.*

3 3 3 3 3 3 3

35 *Animato* $\text{♩} = 120$

3 3

39

7

46

50

54

58

62 **rall.** **Tranquillo** ♩ = 100 **Spooked!**

81 **con sord.** **flutter** **rall. flutter**

88 **Maestoso** ♩ = 100 **senza sord.**

94

100 **poco rall.**

106 **Pomposo** ♩ = 96

f *p*

115 **Mesto** ♩ = 84

4 5 6 3

133 **Violent** ♩ = 112

ff

149 **Tranquillo** ♩ = 100

p

8

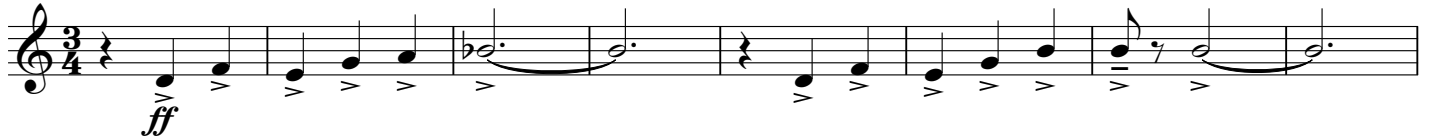
170 **Maestoso** ♩ = 100

178

184 **Allegro** ♩ = 120

197

Pomposo ♩ = 100

206

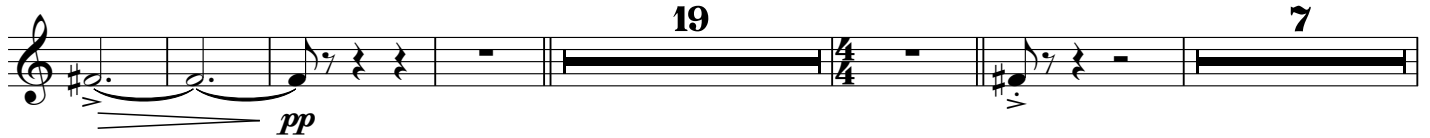
Tranquillo ♩ = 96**Animato** ♩ = 120

238

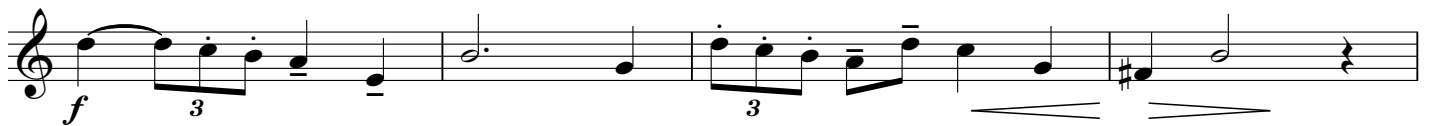

242

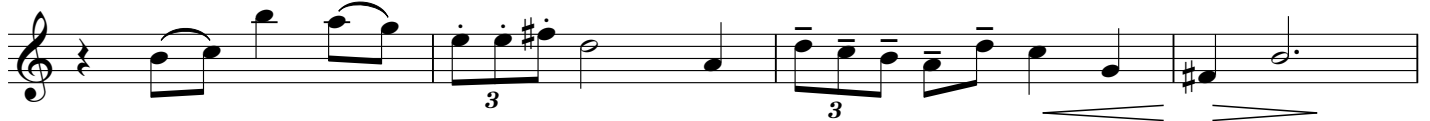

246

250

254 **Maestoso** ♩ = 84

rit.

a tempo

Sea Legend

Mark Goddard

Moderato $\text{♩} = 100$

molto rall.

19 a tempo

22

Measure 22 continues the melody from the previous system in 5/4 time.

25

27

29

poco a poco accel.

35

Measures 35-37 continue the triplet pattern in 4/4 time.

38 Animato $\text{♩} = 120$

50

62 **rall.** **Tranquillo** ♩ = 100

mf espress.

71 **Spooked!** **rall.**

88 **Maestoso** ♩ = 100

f

94

100 **poco rall.**

106 **Pomposo** ♩ = 96

ff

112 **Mesto** ♩ = 84

133 **Violent** ♩ = 112

16

Sea Legend

Mark Goddard

Moderato $\text{♩} = 100$

molto rall.

10

19 a tempo

4

26

29

32 poco a poco accel.

35

38 Animato $\text{♩} = 120$

44

50

139

141

145

149 **Tranquillo** ♩ = 100
articulated
p

153

165

169 **Maestoso** ♩ = 100

176

183 **poco rall.** **Allegro** ♩ = 120
mp

193 **Pomposo** ♩ = 100
f

204 **Tranquillo** ♩ = 96
p 15

Sea Legend

Mark Goddard

Moderato ♩ = 100 **molto rall.** **a tempo** ♩ = 100

30 **poco a poco accel.**

34

38 **Animato** ♩ = 120

44

50 **rall.**

64 **Tranquillo** ♩ = 100

71 **Spooked!** **rall.**

Sea Legend

Mark Goddard

Moderato ♩ = 100

molto rall.
a tempo

16 2 10

f

30

33

poco a poco accel.

35

38

Animato ♩ = 120

42

46

50

54

rall.

Tranquillo ♩ = 100

Spooked!

rall.

8 2 12 10 2

184 **Allegro** ♩ = 120

193

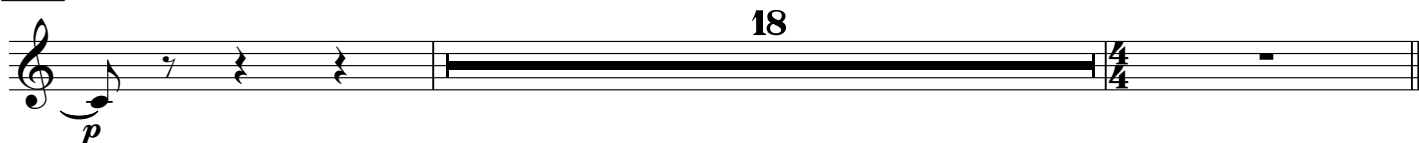
202 **Pomposo** ♩ = 100210 **Tranquillo** ♩ = 96230 **Animato** ♩ = 120

234

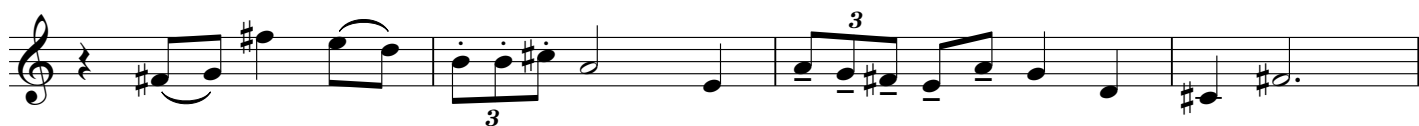

238

242

246 **Maestoso** ♩ = 84

Sea Legend

Mark Goddard

Moderato $\text{♩} = 100$

16 2 molto rall.

19 a tempo

10 *f*

32 poco a poco accel.

2 3

38 Animato $\text{♩} = 120$

14 *mp* *mf espress.*

57

62 rall. Tranquillo $\text{♩} = 100$

2 2 *p*

72 Spooked! 10 rall. 2

Sea Legend

Mark Goddard

Moderato ♩ = 100

16 2 molto rall. a tempo 10

29

poco a poco accel.

35

Animato ♩ = 120

40

58

62

rall.

Tranquillo ♩ = 100

Spooked!

rall.

2 12 10 2

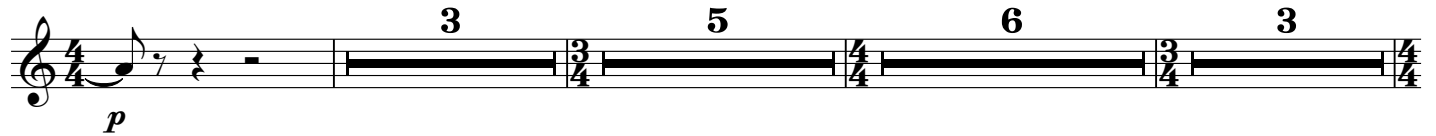
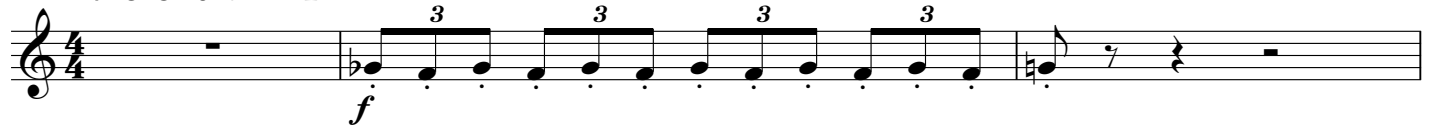
88 **Maestoso** ♩ = 100106 **Pomposo** ♩ = 96115 **Mesto** ♩ = 84133 **Violent** ♩ = 112149 **Tranquillo** ♩ = 100

166

Maestoso ♩ = 100

174

181

poco rall. Allegro ♩ = 120

188

ossia

199

Pomposo ♩ = 100

210

Tranquillo ♩ = 96

16

230

Animato ♩ = 120

14

249

254

Maestoso ♩ = 84

rit.

a tempo

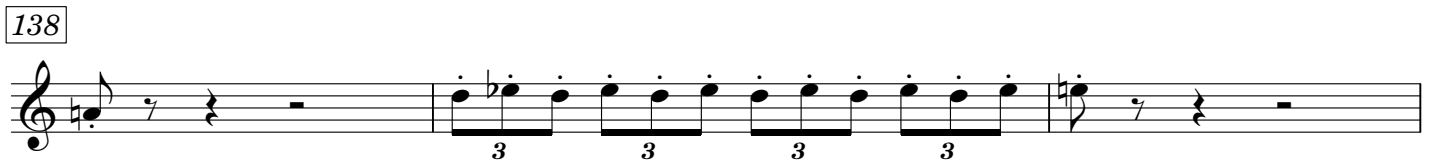
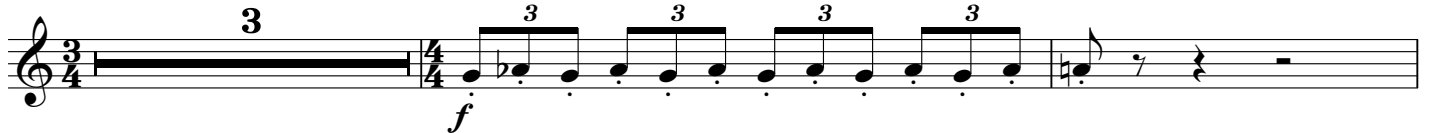
88 **Maestoso** ♩ = 10097 **poco rall.**106 **Pomposo** ♩ = 96115 **Mesto** ♩ = 84130 **Violent** ♩ = 112149 **Tranquillo** ♩ = 100

Sea Legend

Mark Goddard

Moderato $\text{♩} = 100$

13 molto rall.

19 a tempo

10

33 poco a poco accel.

Animato $\text{♩} = 120$

3 2 4

46

52

8 rall. 2

64 Tranquillo $\text{♩} = 100$

10 Spooked! 10 rall. 2

88 **Maestoso** ♩ = 100

97 **poco rall.**

106 **Pomposo** ♩ = 96

115 **Mesto** ♩ = 84

124 **Violent** ♩ = 112

149 **Tranquillo** ♩ = 100

Sea Legend

Mark Goddard

Moderato $\text{♩} = 100$

molto rall.

a tempo

16 2

mf

20

p

24

cresc.

28

f

31

poco a poco accel.

34

2

124

131 **Violent** ♩ = 112
senza sord.

141 **Tranquillo** ♩ = 100

153

157

162

170 **Maestoso** ♩ = 100

178 **poco rall.**

184 **Allegro** ♩ = 120

Sea Legend

Mark Goddard

Moderato $\text{♩} = 100$

molto rall.

a tempo

16 2 1

mf

20 2 3 4 5

p

24 6 7 8 9

cresc.

28 10

f

32 poco a poco accel.

34 2

38 **Animato** ♩ = 120

4 2

mp *f*

50

8 *rall.* 2

64 **Tranquillo** ♩ = 100

12

Spooked!
con sord.

flutter

p *fp* *p*

81

(con sord.)
flutter

fp *p* *fp* *p*

rall.
flutter

Maestoso ♩ = 100
senza sord. 4

92

f

99

poco rall.

106 **Pomposo** ♩ = 96

f *p*

115 **Mesto** ♩ = 84

con sord.

5

p

196

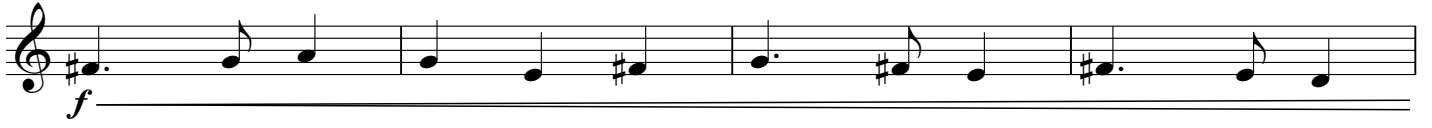

200

Pomposo ♩ = 100

206

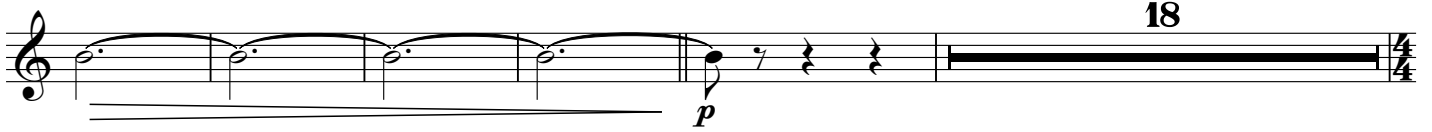
Tranquillo ♩ = 96

229

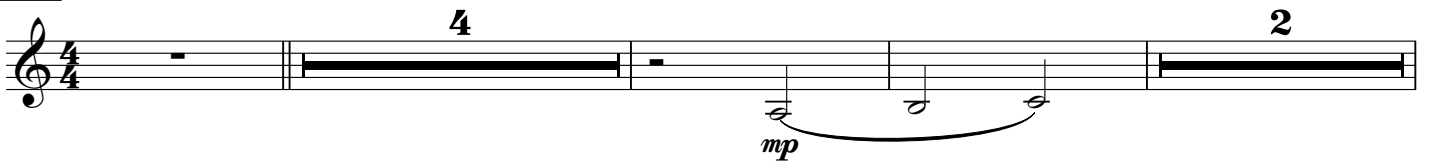
Animato ♩ = 120

238

242

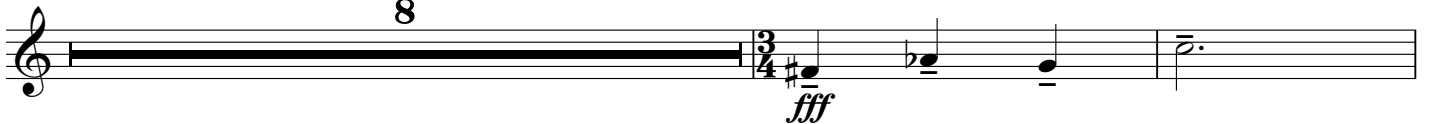

246

Maestoso ♩ = 84

256

rit.**a tempo**

38 **Animato** ♩ = 120

4 2

mp *f*

50

8 rall.

mf *f*

64 **Tranquillo** ♩ = 100

10 Spooked! con sord. flutter

sf *pp* *fp* *fp* *fp* *fp* *p*

81

5 rall. (con sord.) flutter Maestoso ♩ = 100 senza sord. 3

fp *p* *ff*

92

ff

99

poco rall.

p *p*

106 **Pomposo** ♩ = 96

f *p*

114

Mesto ♩ = 84 con sord. 5

p

196

200

Pomposo ♩ = 100

206

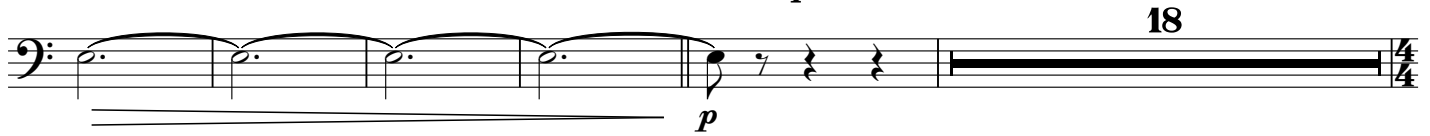
Tranquillo ♩ = 96

229

Animato ♩ = 120

238

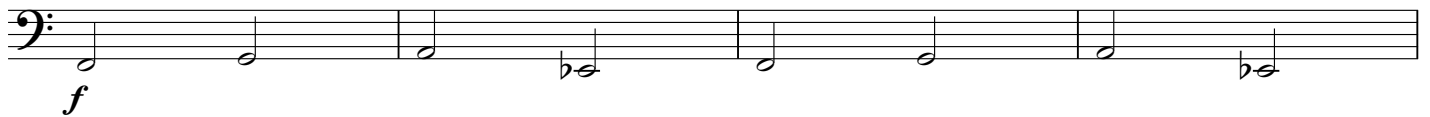

242

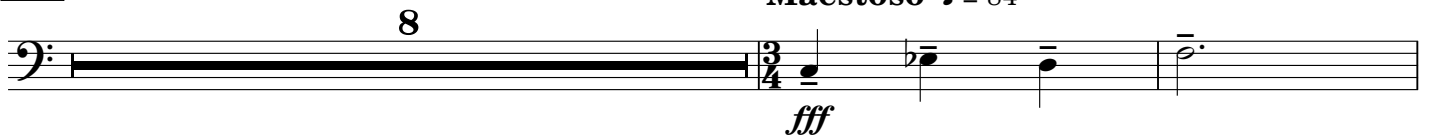

246

Maestoso ♩ = 84

256

rit.

a tempo

Sea Legend

Mark Goddard

Moderato ♩ = 100

11 **molto rall. a tempo**

31 **poco a poco accel.**

35 **Animato ♩ = 120**

47

54

62 **rall. Tranquillo ♩ = 100**

70 **Spooked!**

192

198

202 **Pomposo** ♩ = 100

210 **Tranquillo** ♩ = 96 solo — espress.

217

222

228 **Animato** ♩ = 120

236

244

253 **Maestoso** ♩ = 84 rit. a tempo

88 **Maestoso** ♩ = 100

98 **poco rall.**

106 **Pomposo** ♩ = 96 **Mesto** ♩ = 84

133 **Violent** ♩ = 112

143

149 **Tranquillo** ♩ = 100

156

162 **Maestoso** ♩ = 100

176 **poco rall.**

184 **Allegro** ♩ = 120

mf espress.

188

f

192

198

202 **Pomposo** ♩ = 100

f

210 **Tranquillo** ♩ = 96

p 18

229 **Animato** ♩ = 120

5

236

mf *f*

244

sub p

253 **Maestoso** ♩ = 84

fff rit. a tempo ossia

Timpani

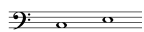

Sea Legend

Mark Goddard

Moderato ♩ = 100

tr

p < *mf* *mp* < *mf* *mp* < *mf*

7

mp < *mf* *mp* < *mf* 6 2 **molto rall.**

19 a tempo

p *pp* 11

33 poco a poco accel.

3 3 3 3 3 3 3 3 3 3 3

35

3 3 3 3 3 3 3 3 3 3 3

37 Animato ♩ = 120

3 3 3 3 *sfz* 23

62 rall. 2 **Tranquillo** ♩ = 100

mp > *pp* tr 10

76 **Spooked!** 10 **rall.** **Maestoso** ♩ = 100

f ³ *ff*

89 2 11

f ³ *ff*

104 **poco rall.** **Pomposo** ♩ = 96

pp *p* *ff* *p* *f* *p* *f*

111 **Mesto** ♩ = 84

mf *fff*

123

p *sempre*

129 **Violent** ♩ = 112

pp *mf*

142

mf *mf* *mf*

149 **Tranquillo** ♩ = 100

p 1 2 3 4 5 6 7 8 9

163 7

$\frac{3}{4}$

Percussion

Glockenspiel
Tambourine
Bass Drum
Suspended Cymbal
Clashed Cymbals
Side Drum

Sea Legend

Mark Goddard

Moderato ♩ = 100

Percussion

7

Glock.
Play

To Tambourine

5

Solo Cornets

17

molto rall. **a tempo**

Tamb.

2

Tambourine

2 3 4

p *pp*

23

5 6 7 8

3 3 3

cresc.

28

3 3 3

f *f*

31

3 3 3

poco a poco accel.

34

3 3 3

To B. D. 2

141 To Glockenspiel 8 **Tranquillo** ♩ = 100 Glockenspiel

S. D. 

152 To Sus. Cym. 13 Suspended Cymbal

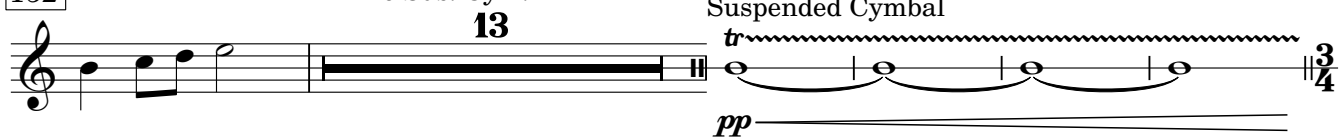
Glock. 

170 **Maestoso** ♩ = 100 To Clashed Cymbals

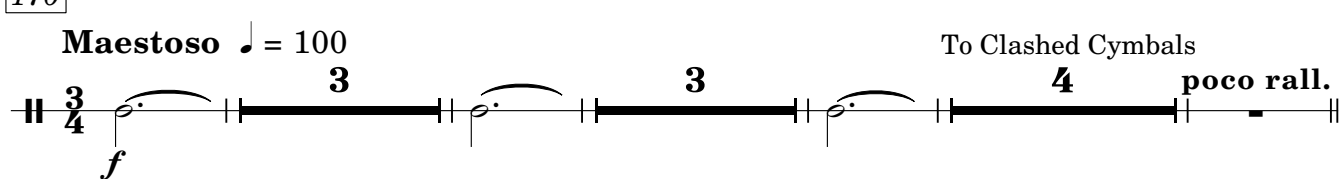
Cym. 

184 **Allegro** ♩ = 120 **Pomposo** ♩ = 100

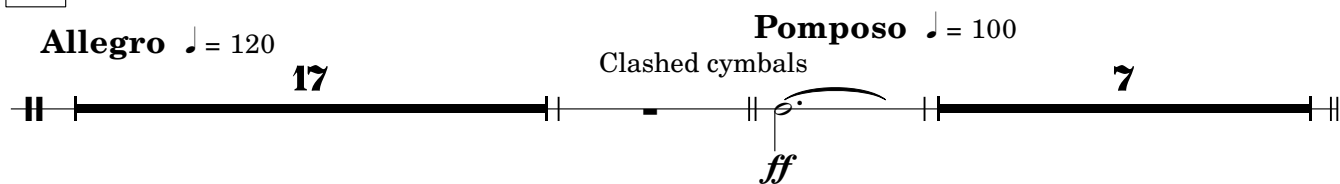
Cym. 

210 **Tranquillo** ♩ = 96 **Animato** ♩ = 120

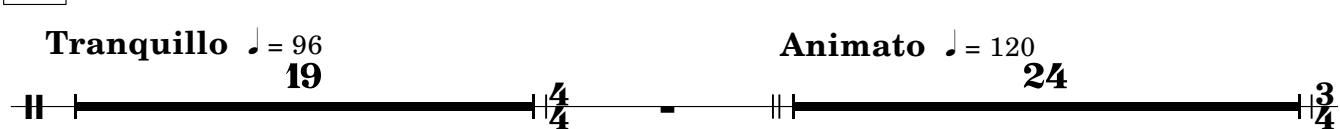
Cym. 

254 **Maestoso** ♩ = 84 rit. a tempo silencio

Cym. 