

# I Hollyhocks

Mark Goddard

**Andante mesto** ♩ = 84

Violin 1 *solo*  
*mf espress.*

Violin 2 *solo*  
*p*

Viola *solo*  
*p*

Violoncello *solo*  
*p*

Double Bass

6

*p*

*p*

*p*

*p*

*solo pizz.*  
*p*

11 **poco rall.**

*pp*

*f* *pp*

# II Deadly Nightshade

**Aggressiva** ♩ = 112

Violin 1 *ff*

Violin 2 *ff*

Viola *ff*

Violoncello *ff*

Double Bass *ff*

5

9 *poco rall.*

*f*

# III French Marigolds

Ritmico ♩ = 116

# IV Canterbury Bells

**Con brio** ♩ = 118 **poco a poco accel.** **Vivace** ♩ = 160

*pizz.* *p* *arco* *mf*

Violin 1

*pizz.* *p* *arco* *mf*

Violin 2

*pizz.* *p* *arco* *mf*

Viola

*pizz.* *p* *arco* *mf*

Violoncello

*pizz.* *p* *arco* *mf*

Double Bass

*pizz.* *p* *(pizz.)* *mf*

6

*pizz.* *p* *ff* *arco* *ff* *pizz.* *p*

12

*arco* *ff* *fp* *fff* *fff*

*pizz.* *p* *arco* *fp* *fff* *fff*

*arco* *ff* *fp* *fff* *fff*

*arco* *fp* *fff* *slow gliss. ad lib.* *fff*

# Chesterton Flowers

## I Hollyhocks

Mark Goddard

**Andante mesto** ♩ = 84

solo  
*mf espress.*

6

10 **poco rall.**

13 *pp* *f* *pp*

16 **a tempo**  
tutti  
*mp dolce*

21 *ff*

24 **poco rall.**  
*p*

**Poco meno mosso** ♩ = 72

28 *pp*

## II Deadly Nightshade

**Aggressiva** ♩ = 112

5

9 *poco rall.*

14 *a tempo*

20 *poco rall.* *a tempo*

25

29

33

### III French Marigolds

Ritmico ♩ = 116

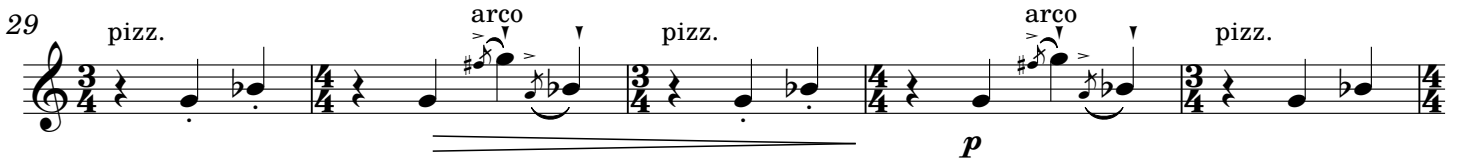
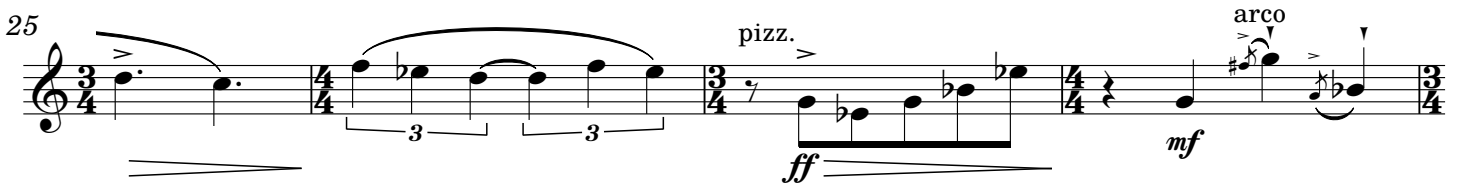
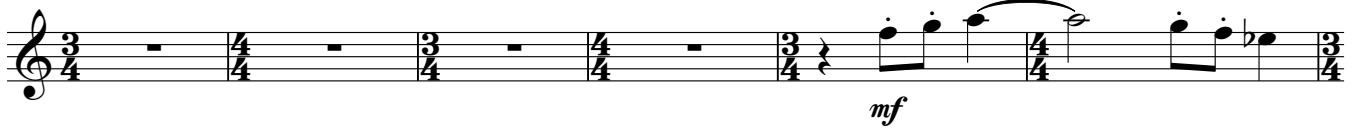

SP124

# IV Canterbury Bells

**Con brio** ♩ = 118

pizz. **poco a poco accel.**

*p*

**Vivace** ♩ = 160

5 arco *mf*

9 pizz. *p* 2 arco *ff*

14 *fp* 3 *fff*

17 G.P. pizz. *mf* G.P.

22 *p* sostenuto arco 3 *p*

26 **Andante** ♩ = 112 *mf* poco rall. *p*

30 **Vivace** ♩ = 80 *ff*

33 *p* G.P.

# Chesterton Flowers

## I Hollyhocks

Mark Goddard

**Andante mesto** ♩ = 84  
solo

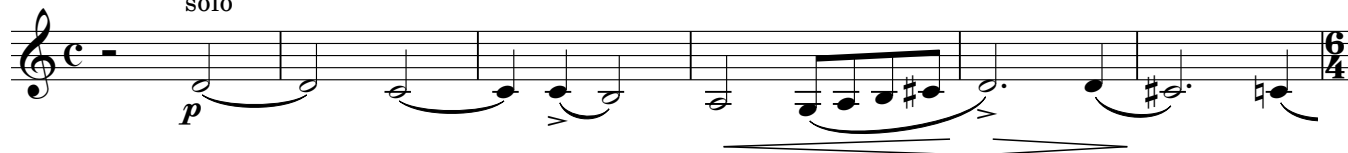

11 **poco rall.**

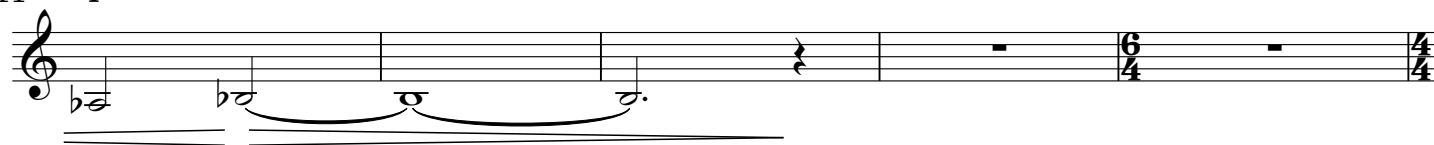

16 **a tempo**

28 **Poco meno mosso** ♩ = 72

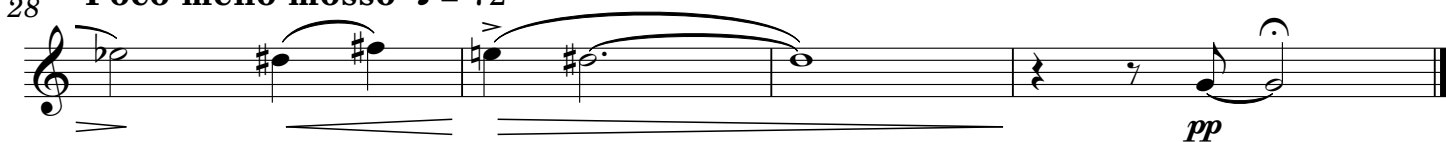

# II Deadly Nightshade

Aggressiva ♩ = 112

4

7

10 *poco rall.* *a tempo*

15 *poco rall.*

21 *a tempo*

25

28

31

*ff*

*f*

*mf*

*mp*

*p*

*ff*

# Chesterton Flowers

## I Hollyhocks

Mark Goddard

**Andante mesto** ♩ = 84  
solo

6

11 **poco rall.**

**a tempo**

tutti

18

22

26

**poco rall.**

**Poco meno mosso** ♩ = 72

# Chesterton Flowers

## I Hollyhocks

Mark Goddard

**Andante mesto** ♩ = 84

solo

7

11 **poco rall.**

**a tempo**

16

tutti

22

**poco rall.**

**Poco meno mosso** ♩ = 72

28

# IV Canterbury Bells

**Con brio** ♩ = 118

pizz. **poco a poco accel.**

*p*

5 **Vivace** ♩ = 160

arco

*mf* *ff*

11 pizz. arco

*p* *ff* *fp*

16 G.P. pizz.

*fff* *mf*

21 G.P. arco

*p* **sostenuto**

**Andante** ♩ = 112

26 div. poco rall.

*mf* *p*

30 **Vivace** ♩ = 80

*ff*

33 G.P.

# Chesterton Flowers

## I Hollyhocks

**Andante mesto** ♩ = 84

**6** solo pizz.  
*p*

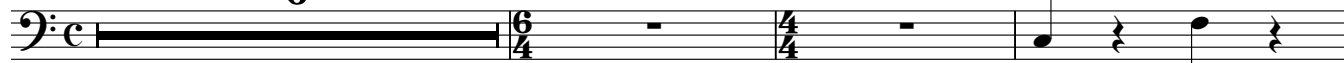

6/4 4/4 4/4

10 **poco rall.** **a tempo**  
arco tutti

**3** *p* < >

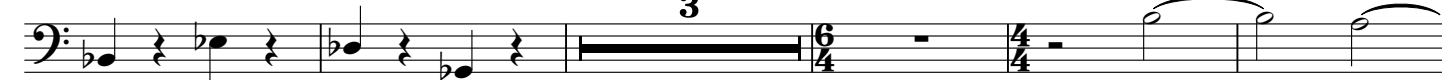

6/4 4/4 4/4 4/4

18

6/4 4/4 4/4 4/4

23 **poco rall.**

*f* *p*

4/4 4/4 4/4 4/4 4/4

**Poco meno mosso** ♩ = 72

28 *pp*

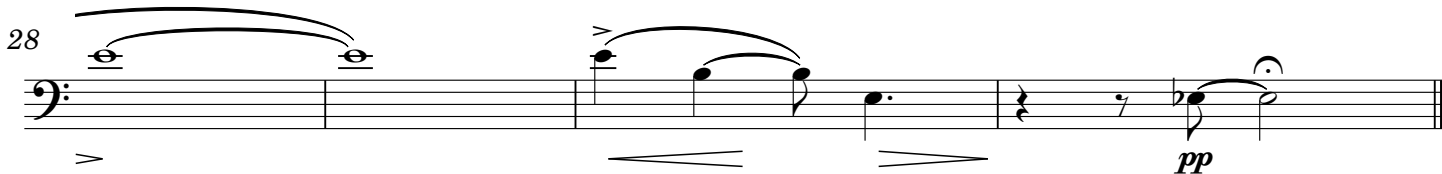

4/4 4/4 4/4 4/4

## II Deadly Nightshade

Aggressiva ♩ = 112

4

7

10 *poco rall.*

14 *a tempo*

18 *poco rall.* *a tempo*

23

27

31

*ff*

*f*

*p*

*mf*

*mp*

*ff*

*f*

*ff*

*p*